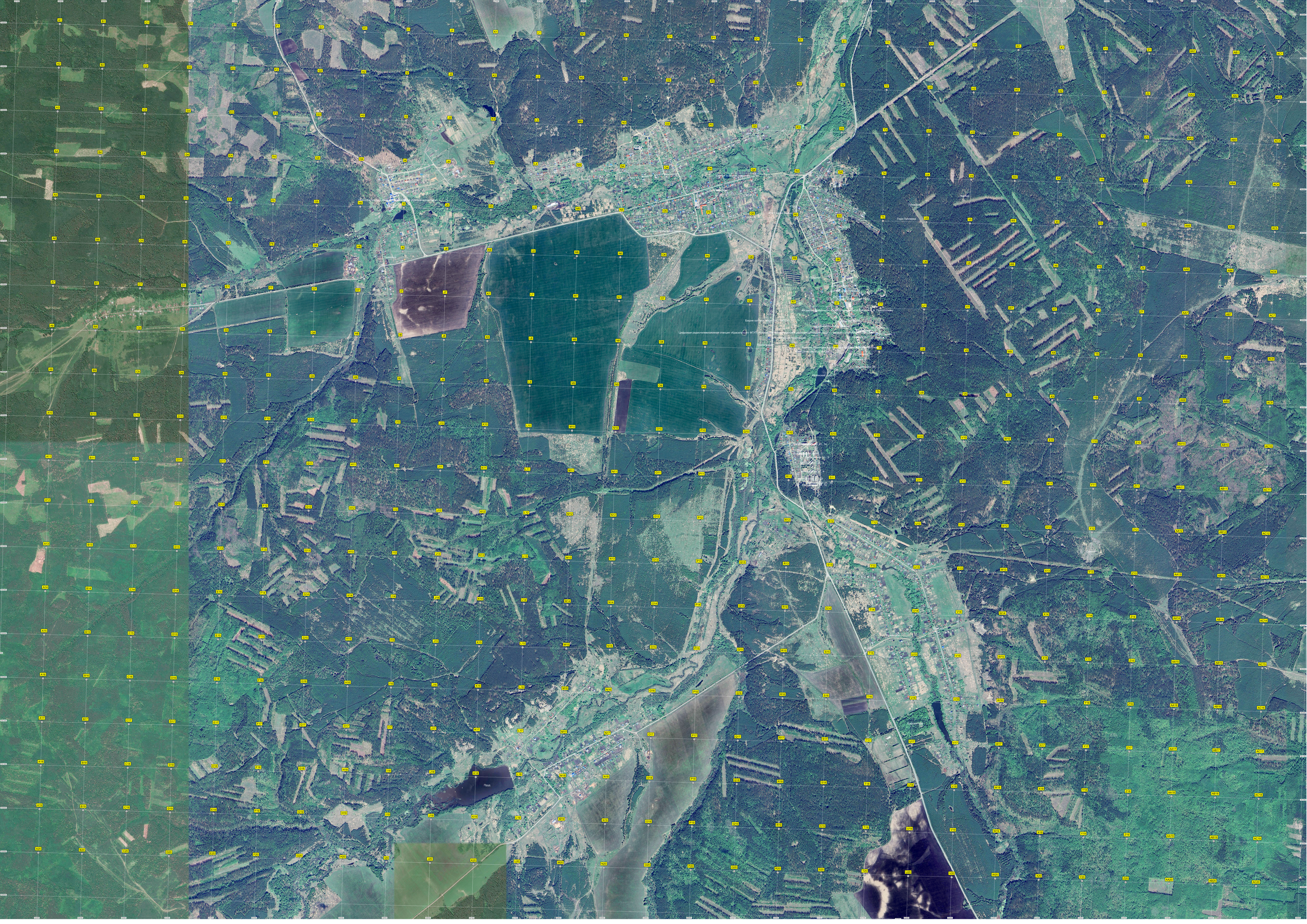
Пруд