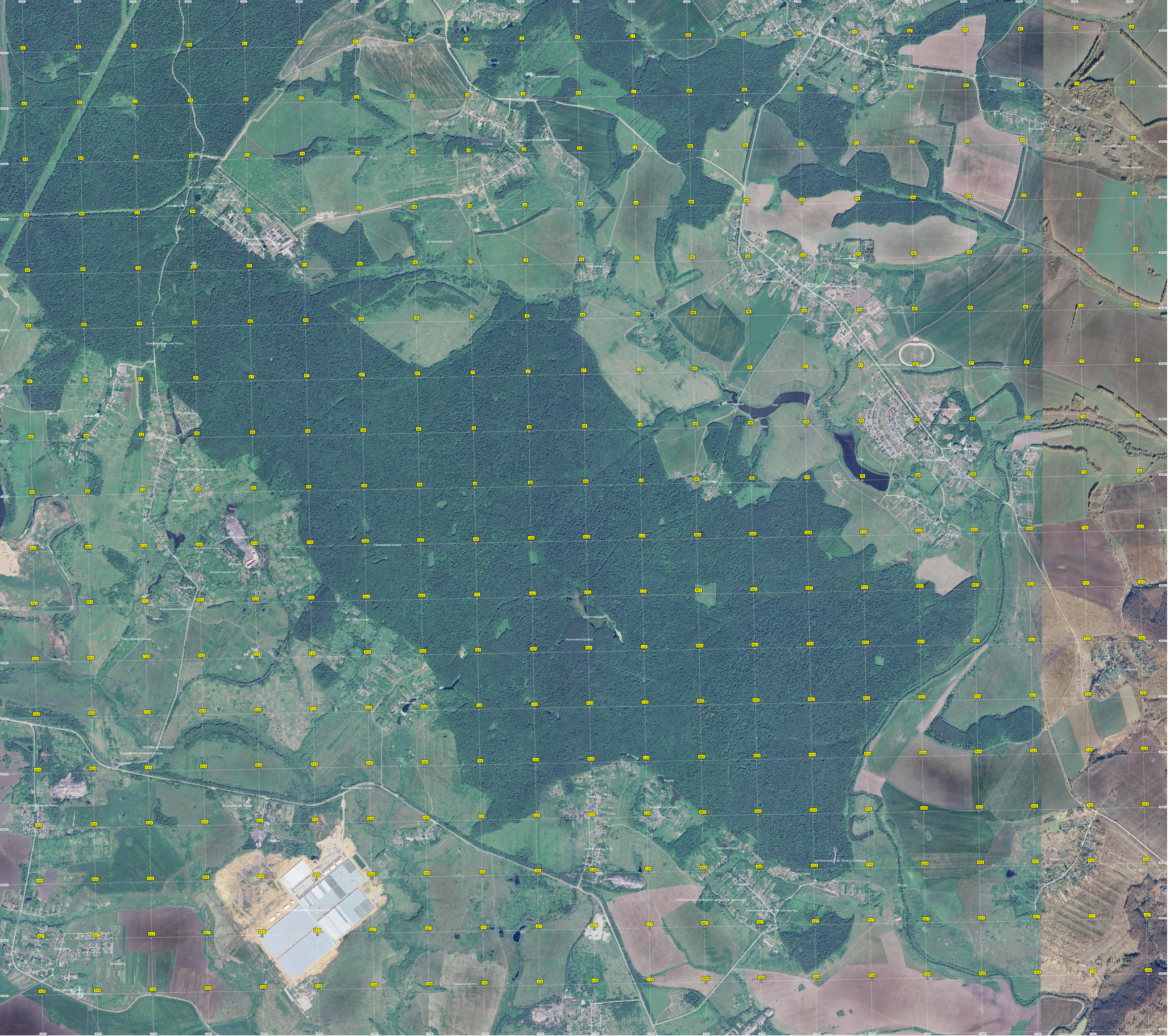
Трамвай ПСП
Пруд
Пруд
Пруд