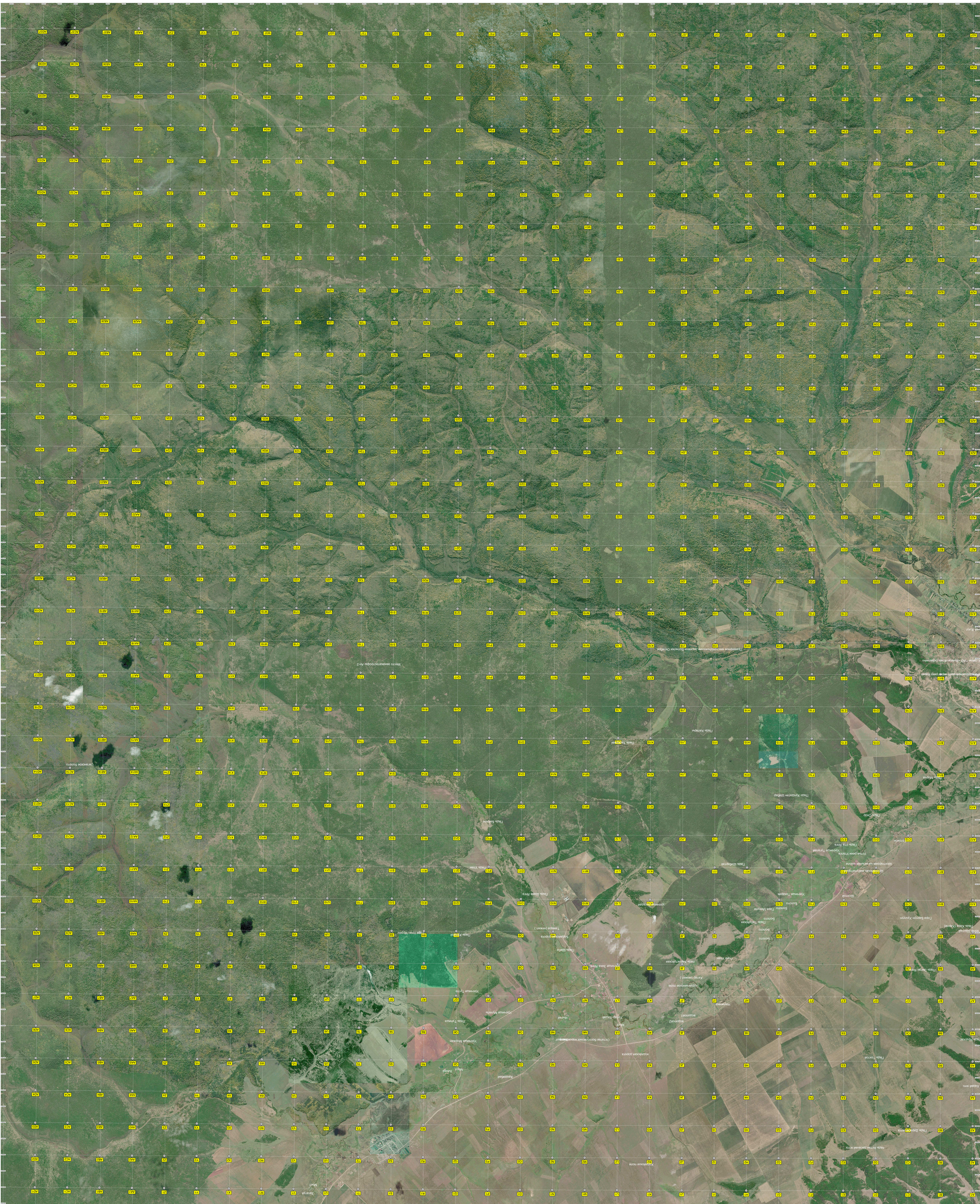
Остатки доисторических поселений
Мост
Мост
Мост