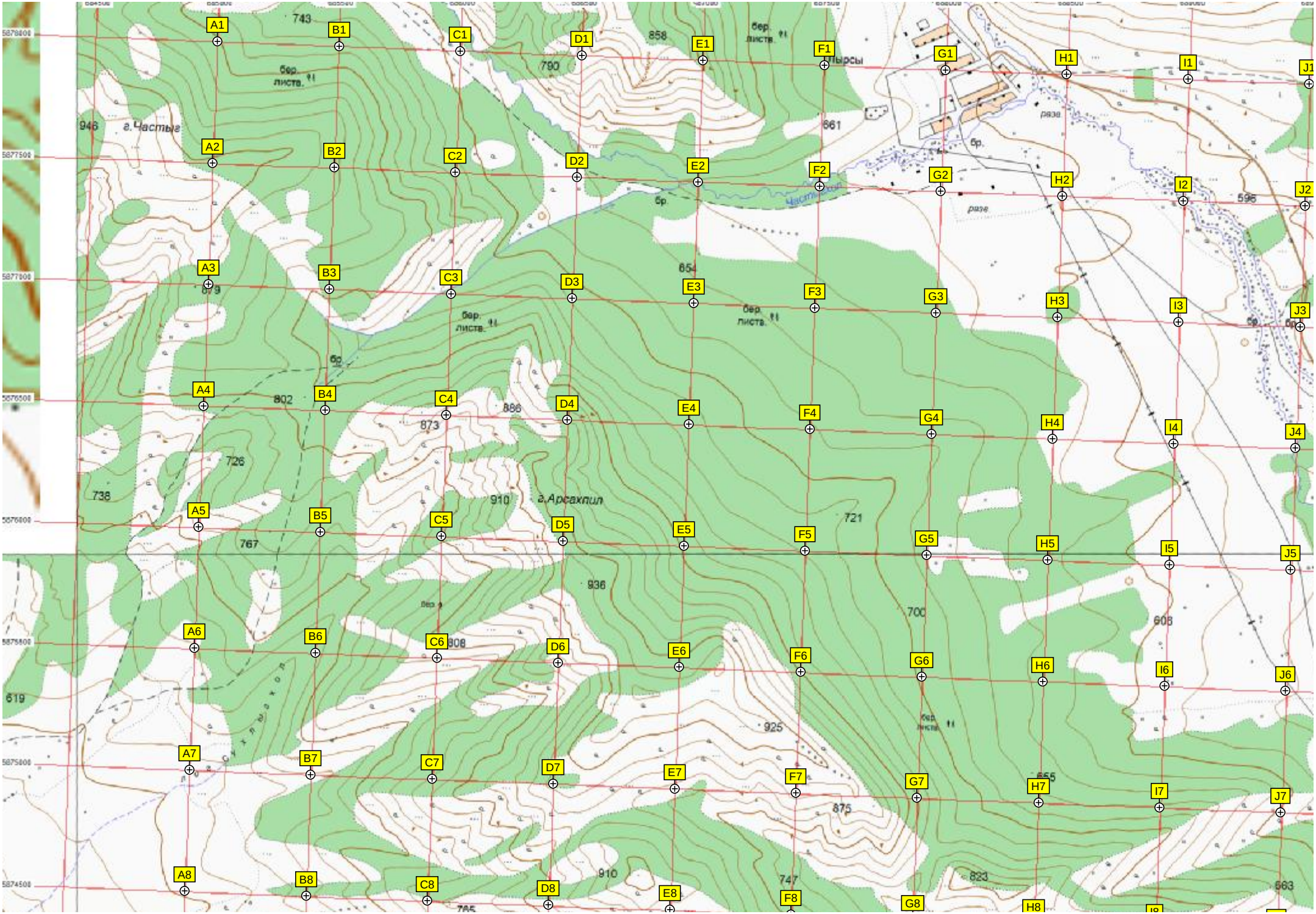
A1
B1
C1
D1
E1
F1
G1
H1
I1
J1
A2
B2
C2
D2
E2
F2
G2
H2
I2
J2
A3
B3
C3
D3
E3
F3
G3
H3
I3
J3
A4
B4
C4
D4
E4
F4
G4
H4
I4
J4
A5
B5
C5
D5
E5
F5
G5
H5
I5
J5
A6
B6
C6
D6
E6
F6
G6
H6
I6
J6
A7
B7
C7
D7
E7
F7
G7
H7
I7
J7
A8
B8
C8
D8
E8
F8
G8
H8
743
858
790
946
г.Частыг
861
596
654
879
802
886
873
726
736
910
г.Арсахпил
721
767
936
700
608
619
925
875
910
747
823
663
бер. листв.
бр.
раза

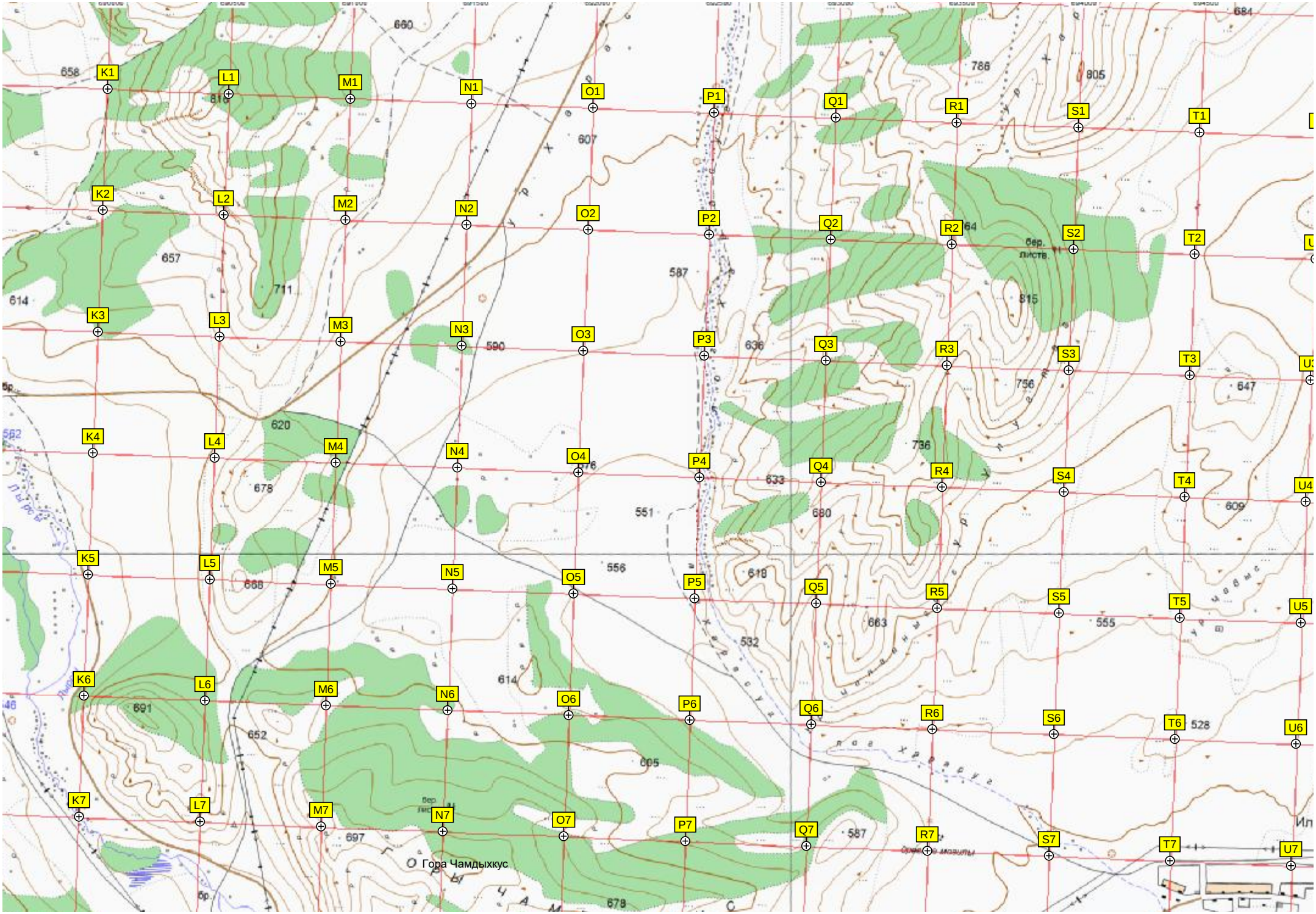
K1
L1
M1
N1
O1
P1
Q1
R1
S1
T1
K2
L2
M2
N2
O2
P2
Q2
R2
S2
T2
K3
L3
M3
N3
O3
P3
Q3
R3
S3
T3
K4
L4
M4
N4
O4
P4
Q4
R4
S4
T4
K5
L5
M5
N5
O5
P5
Q5
R5
S5
T5
K6
L6
M6
N6
O6
P6
Q6
R6
S6
T6
K7
L7
M7
N7
O7
P7
Q7
R7
S7
T7
Гора Чамдыхкус

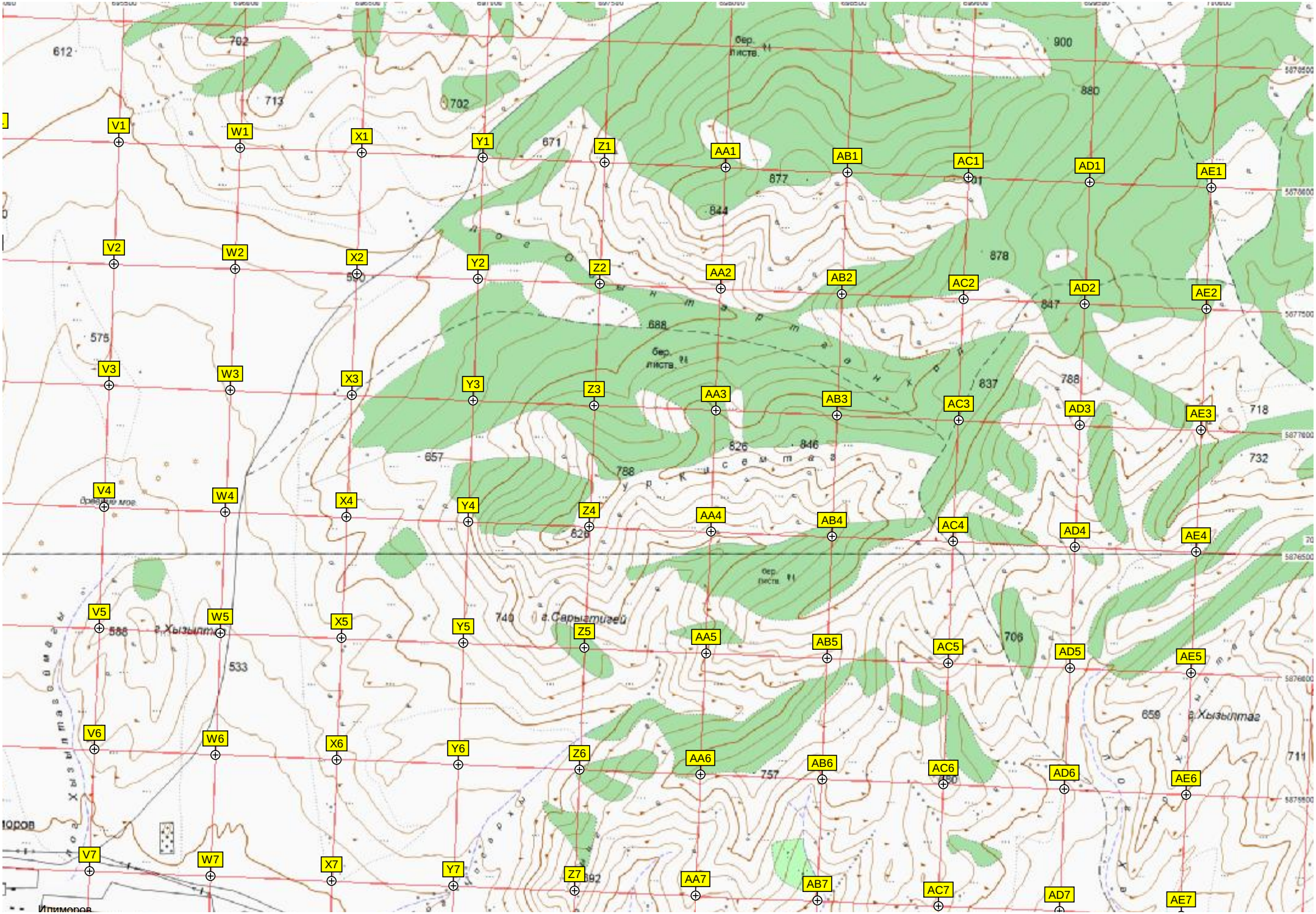
V1
W1
X1
Y1
Z1
AA1
AB1
AC1
AD1
AE1
V2
W2
X2
Y2
Z2
AA2
AB2
AC2
AD2
AE2
V3
W3
X3
Y3
Z3
AA3
AB3
AC3
AD3
AE3
V4
W4
X4
Y4
Z4
AA4
AB4
AC4
AD4
AE4
V5
W5
X5
Y5
Z5
AA5
AB5
AC5
AD5
AE5
V6
W6
X6
Y6
Z6
AA6
AB6
AC6
AD6
AE6
V7
W7
X7
Y7
Z7
AA7
AB7
AC7
AD7
AE7
612
702
713
702
671
900
880
877
844
878
847
688
575
837
788
718
657
826
846
788
732
620
740
706
533
659
711
757
692

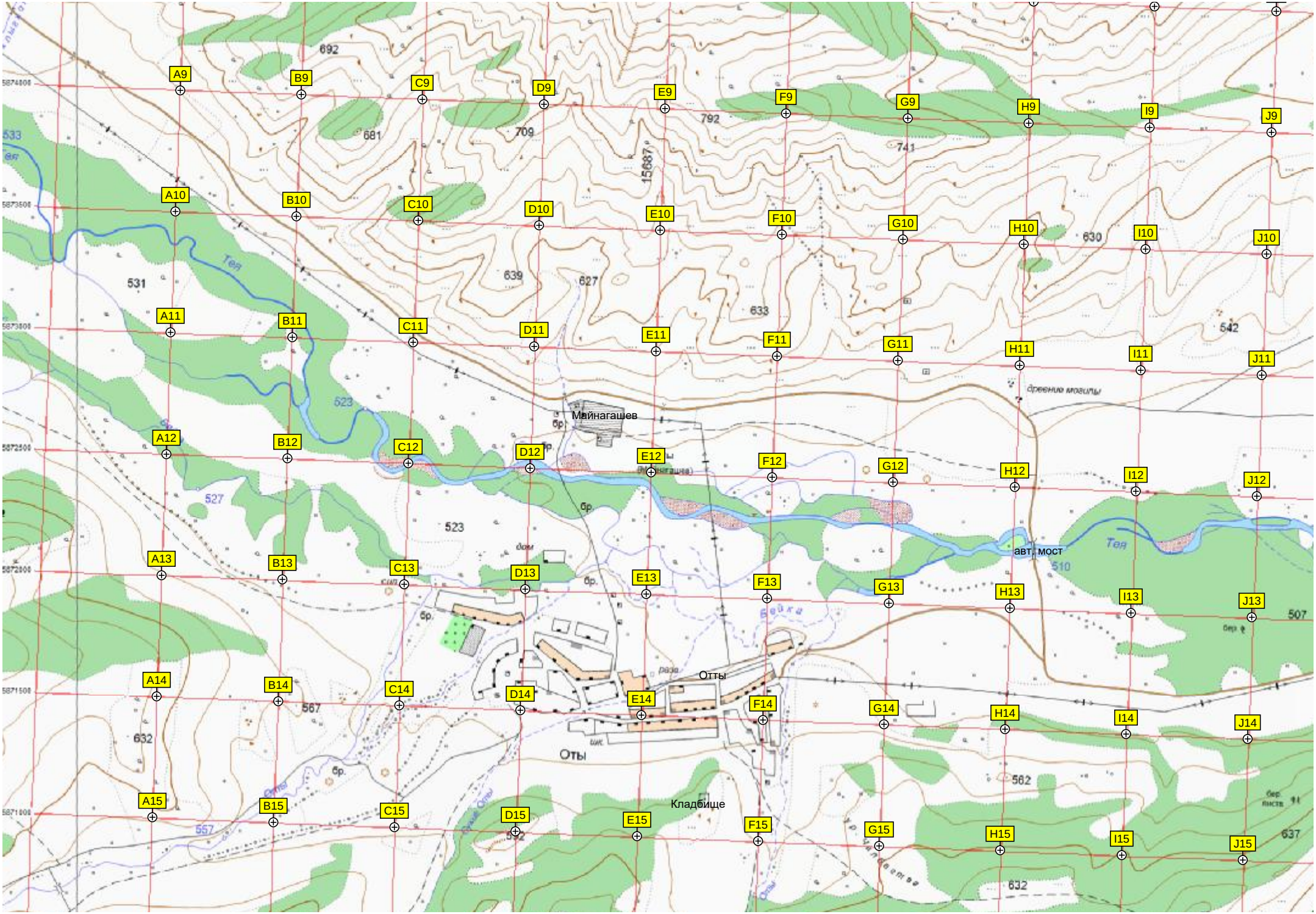
A9
B9
C9
D9
E9
F9
G9
H9
I9
J9
A10
B10
C10
D10
E10
F10
G10
H10
I10
J10
A11
B11
C11
D11
E11
F11
G11
H11
I11
J11
A12
B12
C12
D12
E12
F12
G12
H12
I12
J12
A13
B13
C13
D13
E13
F13
G13
H13
I13
J13
A14
B14
C14
D14
E14
F14
G14
H14
I14
J14
A15
B15
C15
D15
E15
F15
G15
H15
I15
J15
692
681
709
792
741
630
639
627
633
542
531
523
527
567
632
562
637
507
510
557
552
Тея
Майнагашев
Отты
Оты
Кладбище
авт. мост
древние могилы

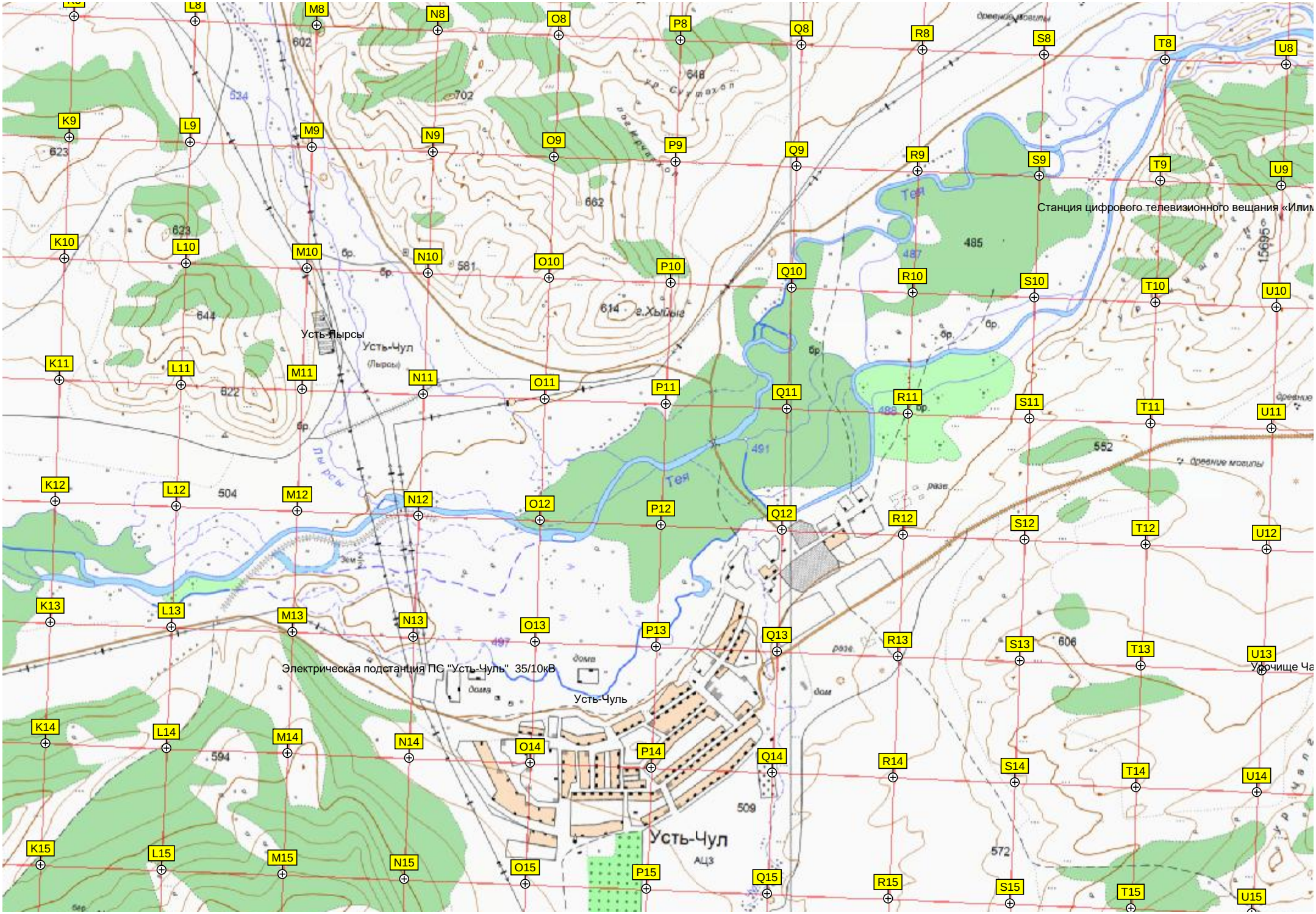
Станция цифрового телевизионного вещания «Илим
Усть-Лырсы
Усть-Чул
(Лырсы)
Тея
Электрическая подстанция ПС "Усть-Чуль" 35/10кВ
Усть-Чуль
Усть-Чул
АЦЗ
Урочище Ча
602
702
648
534
623
662
581
644
614
485
487
491
552
504
497
606
594
509
572
K8
L8
M8
N8
O8
P8
Q8
R8
S8
T8
U8
K9
L9
M9
N9
O9
P9
Q9
R9
S9
T9
U9
K10
L10
M10
N10
O10
P10
Q10
R10
S10
T10
U10
K11
L11
M11
N11
O11
P11
Q11
R11
S11
T11
U11
K12
L12
M12
N12
O12
P12
Q12
R12
S12
T12
U12
K13
L13
M13
N13
O13
P13
Q13
R13
S13
T13
U13
K14
L14
M14
N14
O14
P14
Q14
R14
S14
T14
U14
K15
L15
M15
N15
O15
P15
Q15
R15
S15
T15
U15

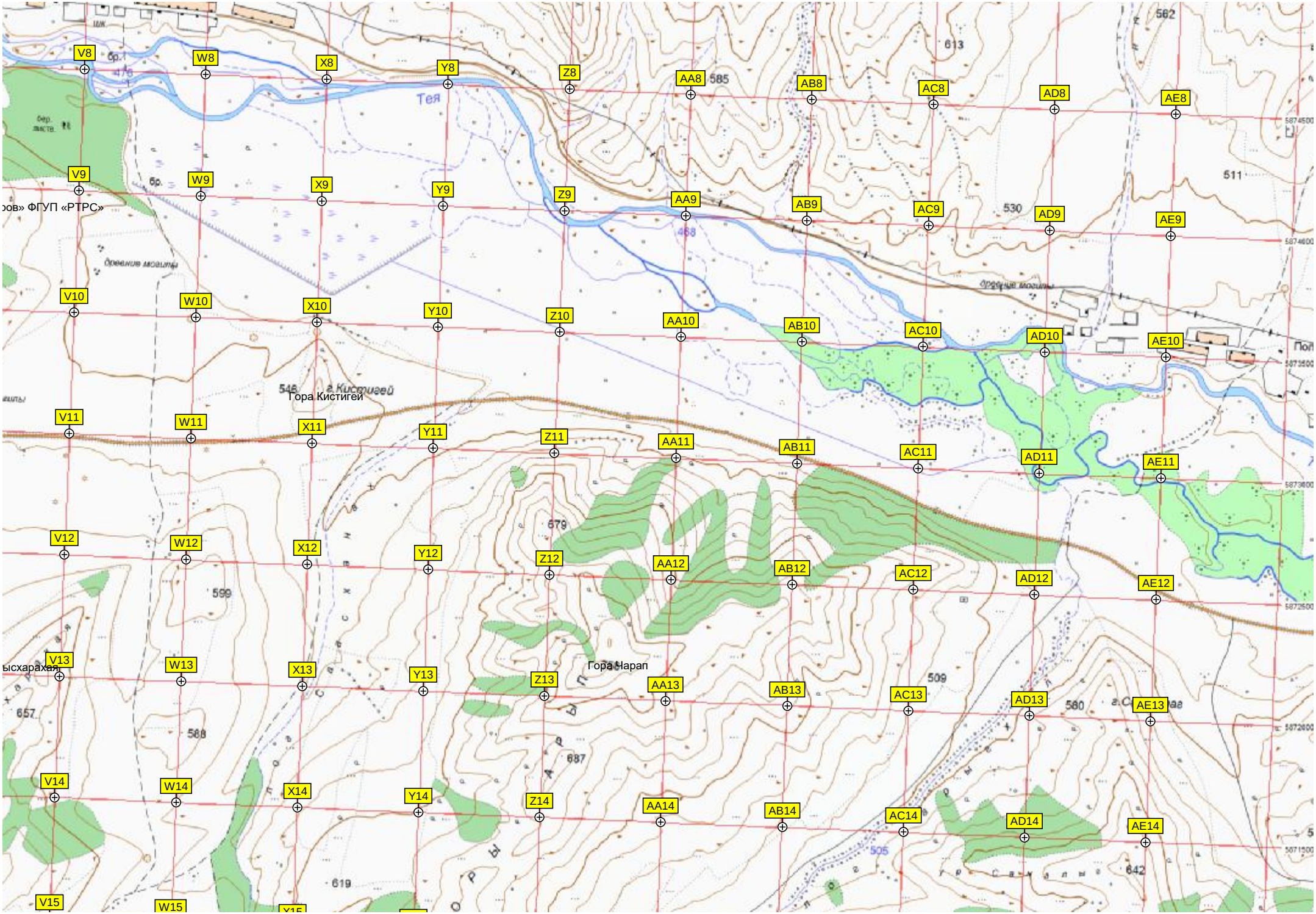
V8
W8
X8
Y8
Z8
AA8
AB8
AC8
AD8
AE8
V9
W9
X9
Y9
Z9
AA9
AB9
AC9
AD9
AE9
V10
W10
X10
Y10
Z10
AA10
AB10
AC10
AD10
AE10
V11
W11
X11
Y11
Z11
AA11
AB11
AC11
AD11
AE11
V12
W12
X12
Y12
Z12
AA12
AB12
AC12
AD12
AE12
V13
W13
X13
Y13
Z13
AA13
AB13
AC13
AD13
AE13
V14
W14
X14
Y14
Z14
AA14
AB14
AC14
AD14
AE14
V15
W15
Тея
Гора Кистигей
Гора Чарап
585
613
562
530
511
509
580
642
679
687
619
599
588
657
505
468

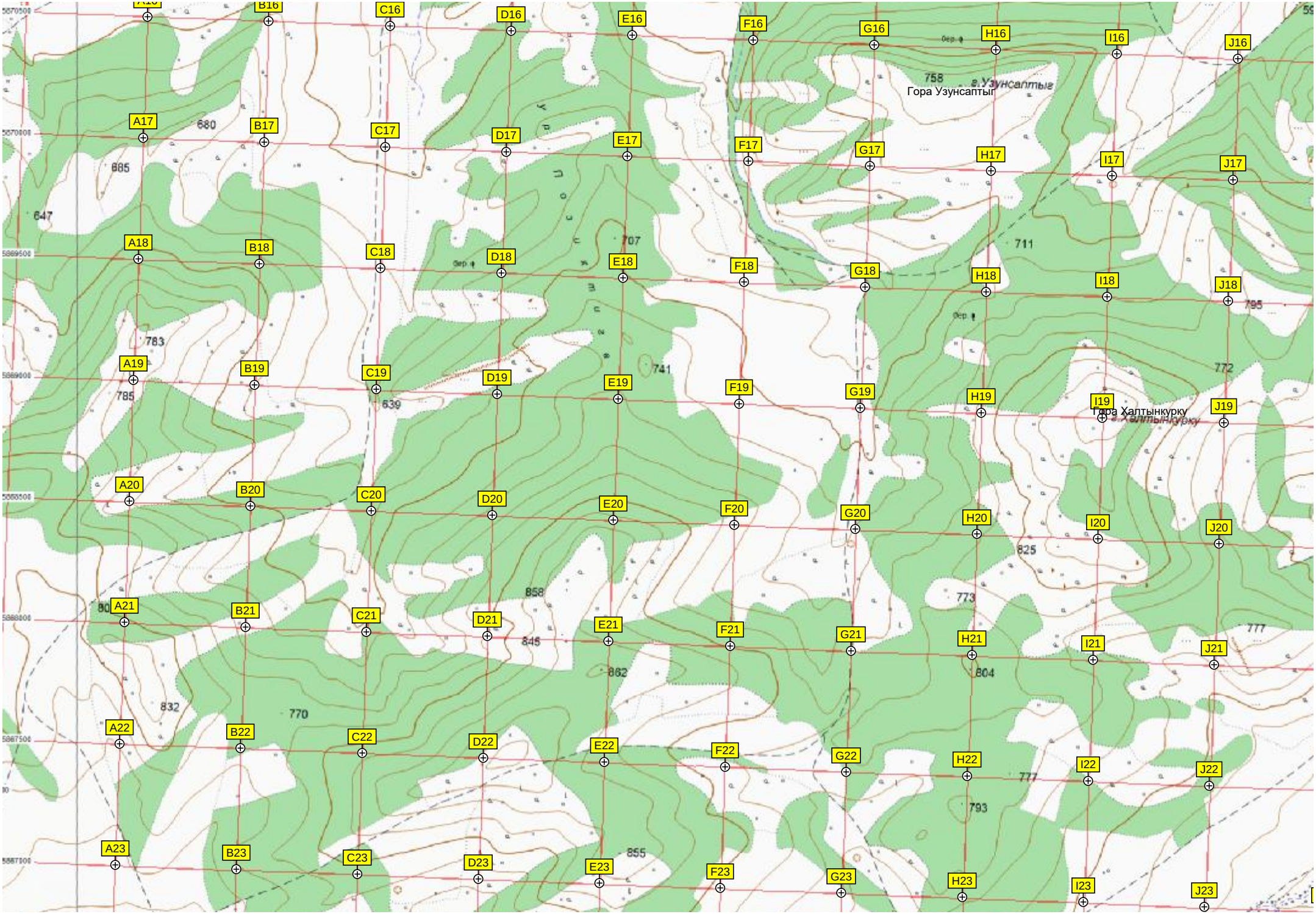
B16
C16
D16
E16
F16
G16
H16
I16
J16
A17
B17
C17
D17
E17
F17
G17
H17
I17
J17
A18
B18
C18
D18
E18
F18
G18
H18
I18
J18
A19
B19
C19
D19
E19
F19
G19
H19
I19
J19
A20
B20
C20
D20
E20
F20
G20
H20
I20
J20
A21
B21
C21
D21
E21
F21
G21
H21
I21
J21
A22
B22
C22
D22
E22
F22
G22
H22
I22
J22
A23
B23
C23
D23
E23
F23
G23
H23
I23
J23
758
Гора Узунсаптыг
680
685
647
707
711
783
741
795
785
639
772
Гора Халтынкурку
825
858
773
777
845
862
804
832
770
777
793
855

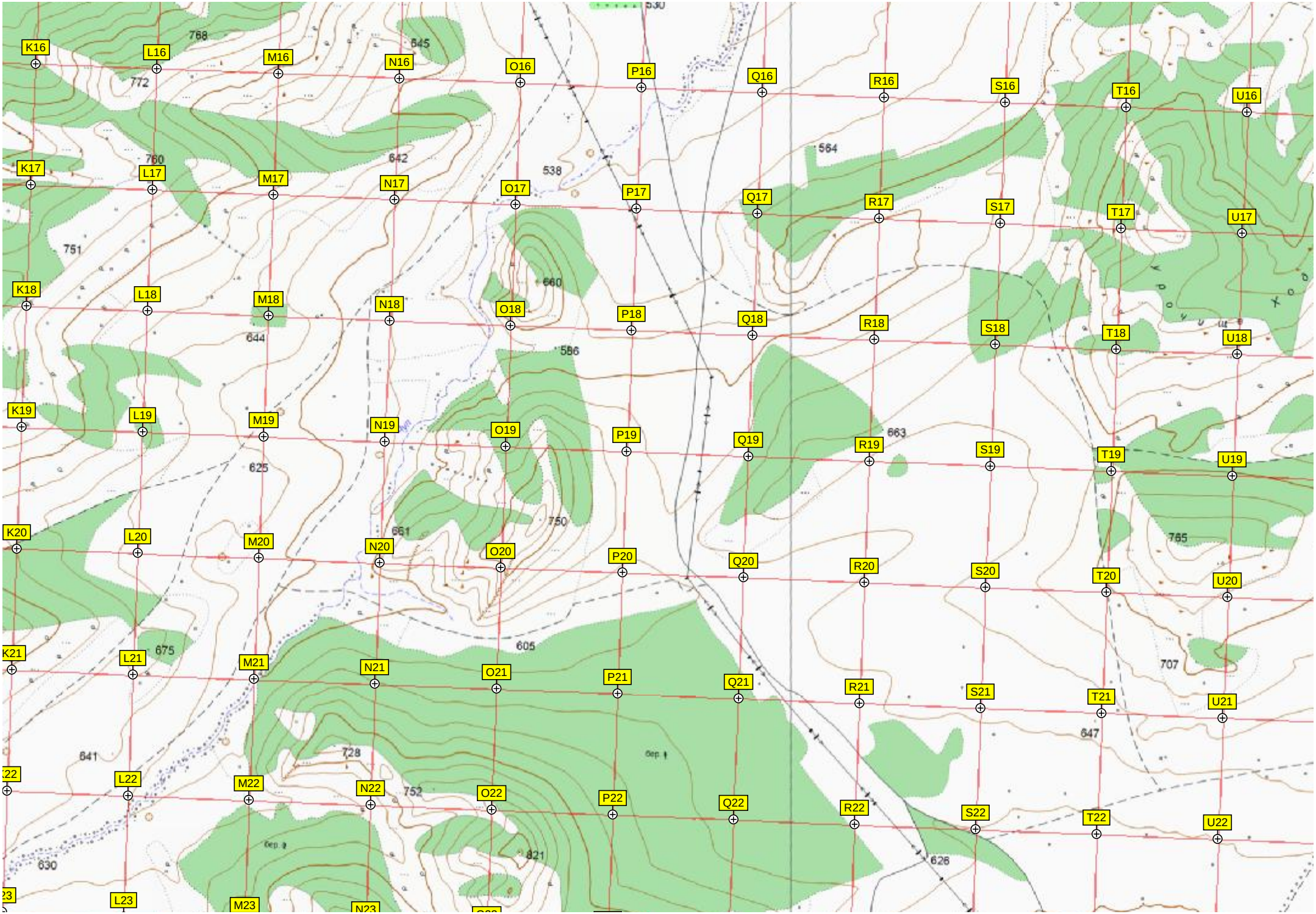
K16
L16
M16
N16
O16
P16
Q16
R16
S16
T16
U16
K17
L17
M17
N17
O17
P17
Q17
R17
S17
T17
U17
K18
L18
M18
N18
O18
P18
Q18
R18
S18
T18
U18
K19
L19
M19
N19
O19
P19
Q19
R19
S19
T19
U19
K20
L20
M20
N20
O20
P20
Q20
R20
S20
T20
U20
K21
L21
M21
N21
O21
P21
Q21
R21
S21
T21
U21
L22
M22
N22
O22
P22
Q22
R22
S22
T22
U22
L23
M23
N23
768
772
645
760
642
538
564
751
660
644
586
663
625
661
750
765
675
605
707
641
728
647
752
630
821
626

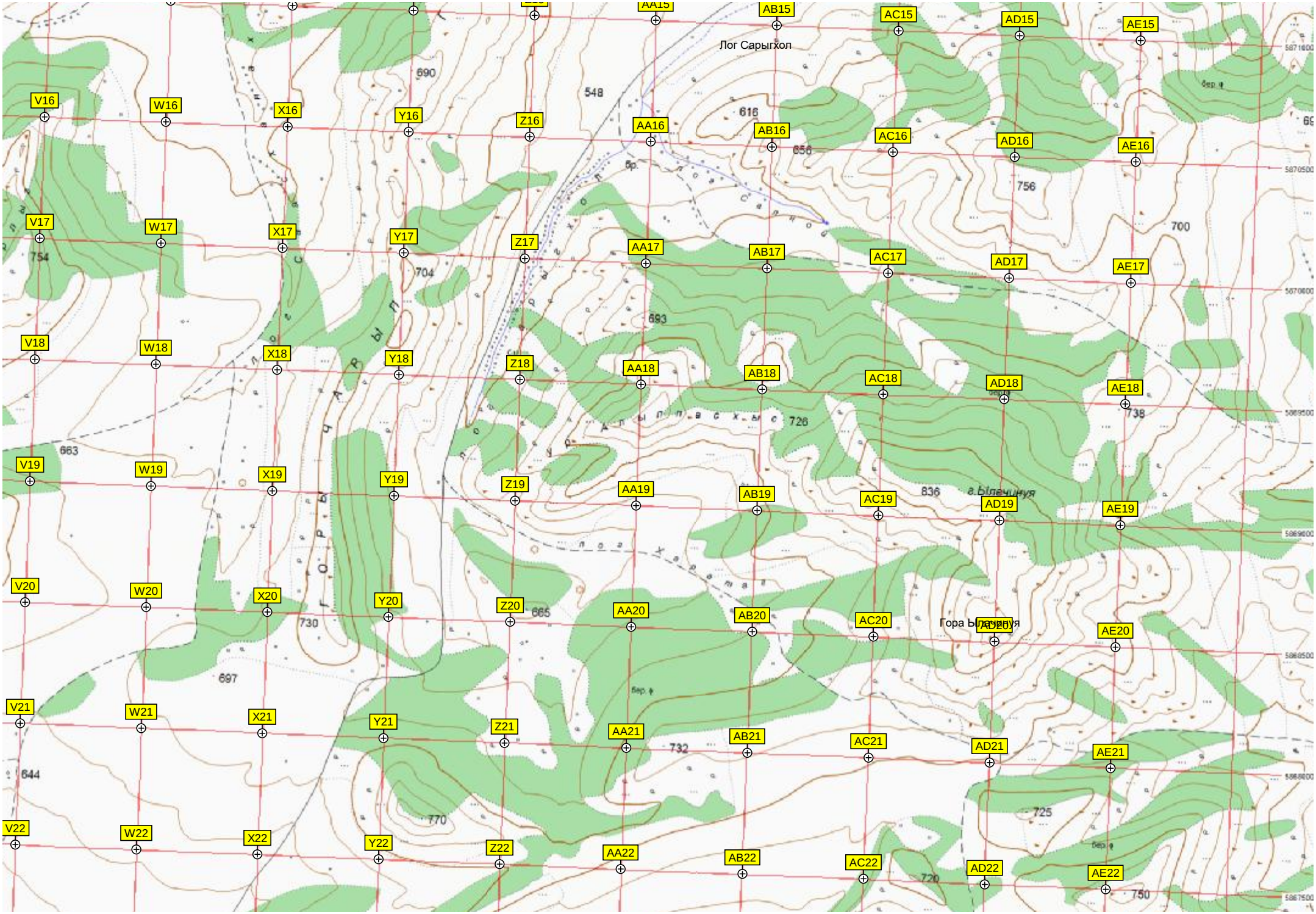
Лог Сарыгхол
Гора Ыллаччыгыя
V16
W16
X16
Y16
Z16
AA16
AB16
AC16
AD16
AE16
V17
W17
X17
Y17
Z17
AA17
AB17
AC17
AD17
AE17
V18
W18
X18
Y18
Z18
AA18
AB18
AC18
AD18
AE18
V19
W19
X19
Y19
Z19
AA19
AB19
AC19
AD19
AE19
V20
W20
X20
Y20
Z20
AA20
AB20
AC20
AD20
AE20
V21
W21
X21
Y21
Z21
AA21
AB21
AC21
AD21
AE21
V22
W22
X22
Y22
Z22
AA22
AB22
AC22
AD22
AE22
690
548
616
656
756
700
754
704
693
726
738
663
836
665
730
697
732
644
770
725
720
750

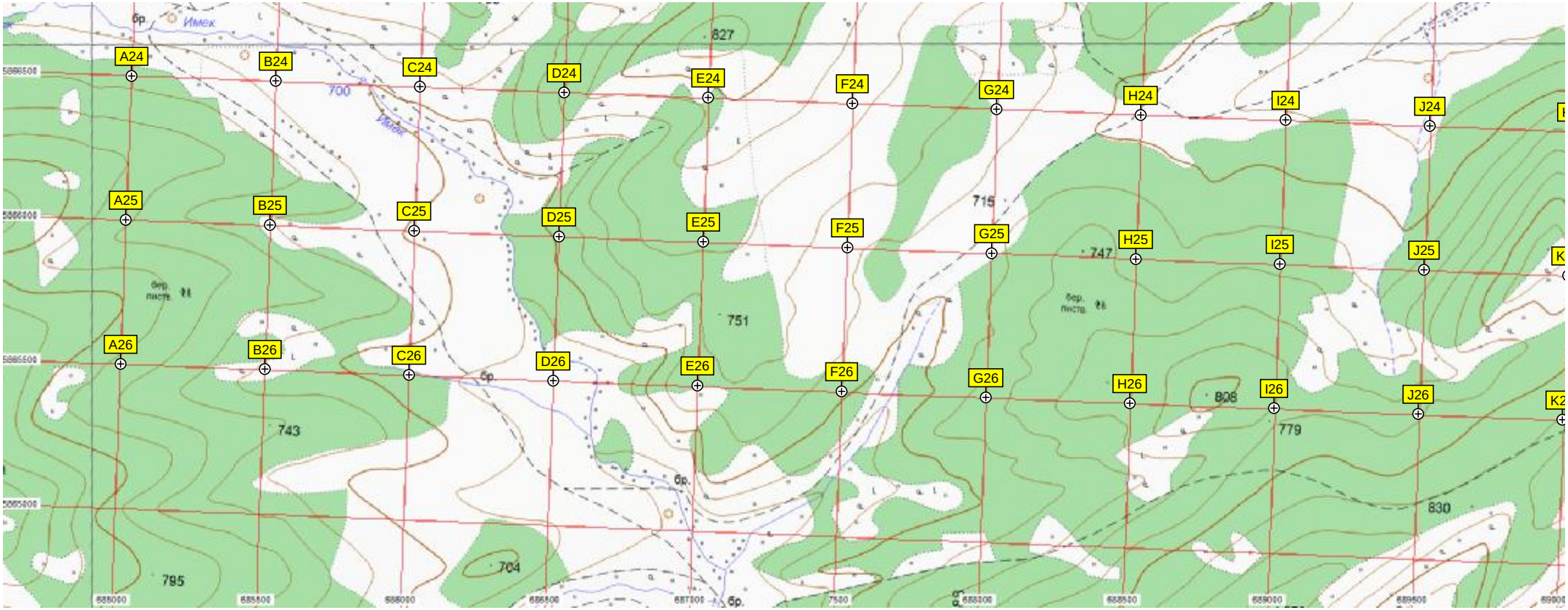
A24
B24
C24
D24
E24
F24
G24
H24
I24
J24
A25
B25
C25
D25
E25
F25
G25
H25
I25
J25
A26
B26
C26
D26
E26
F26
G26
H26
I26
J26
827
700
715
747
751
743
795
704
808
779
830
бр.
Имек

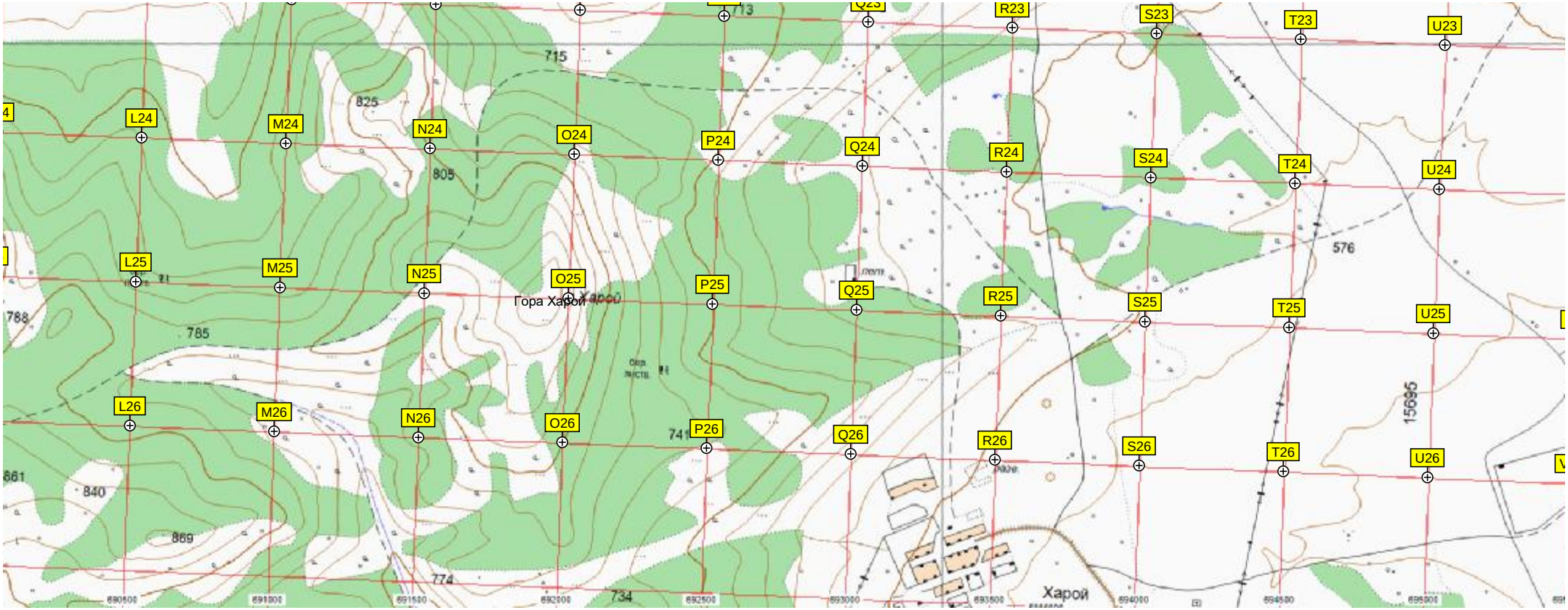
L24
M24
N24
O24
P24
Q24
R24
S24
T24
U24
L25
M25
N25
O25
P25
Q25
R25
S25
T25
U25
L26
M26
N26
O26
P26
Q26
R26
S26
T26
U26
R23
S23
T23
U23
715
825
805
576
788
785
840
869
774
734
741
15685
Гора Харой
Харой

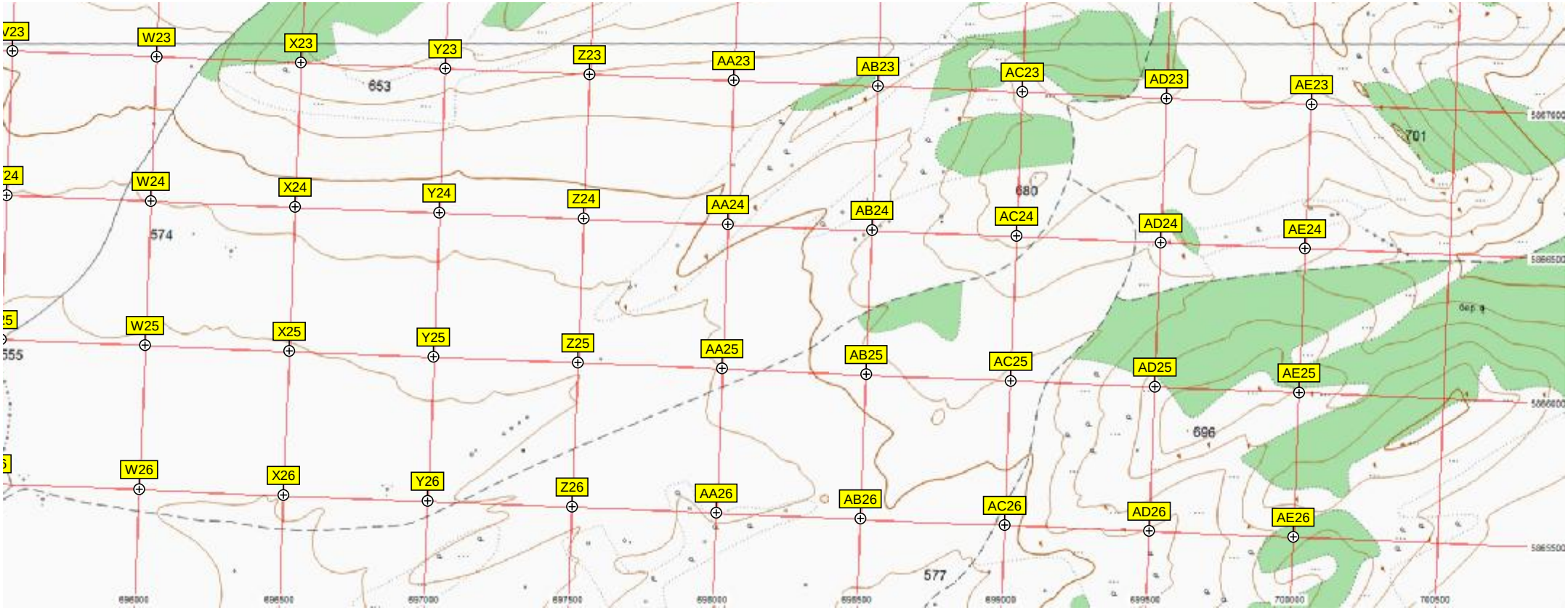
W23
X23
Y23
Z23
AA23
AB23
AC23
AD23
AE23
W24
X24
Y24
Z24
AA24
AB24
AC24
AD24
AE24
W25
X25
Y25
Z25
AA25
AB25
AC25
AD25
AE25
W26
X26
Y26
Z26
AA26
AB26
AC26
AD26
AE26
653
574
680
701
696
577