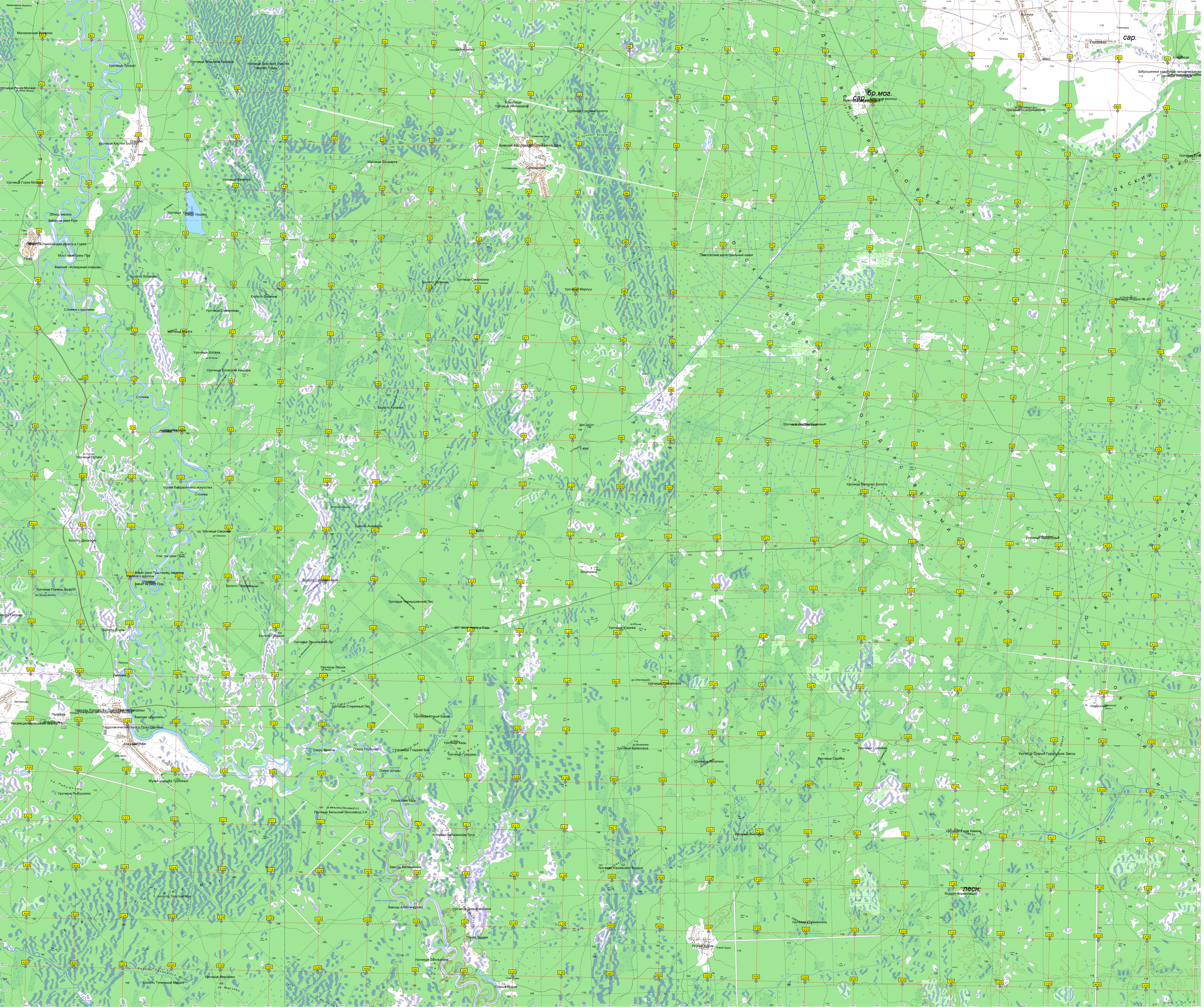
бр.мог.
сар.
сар.
лесн.