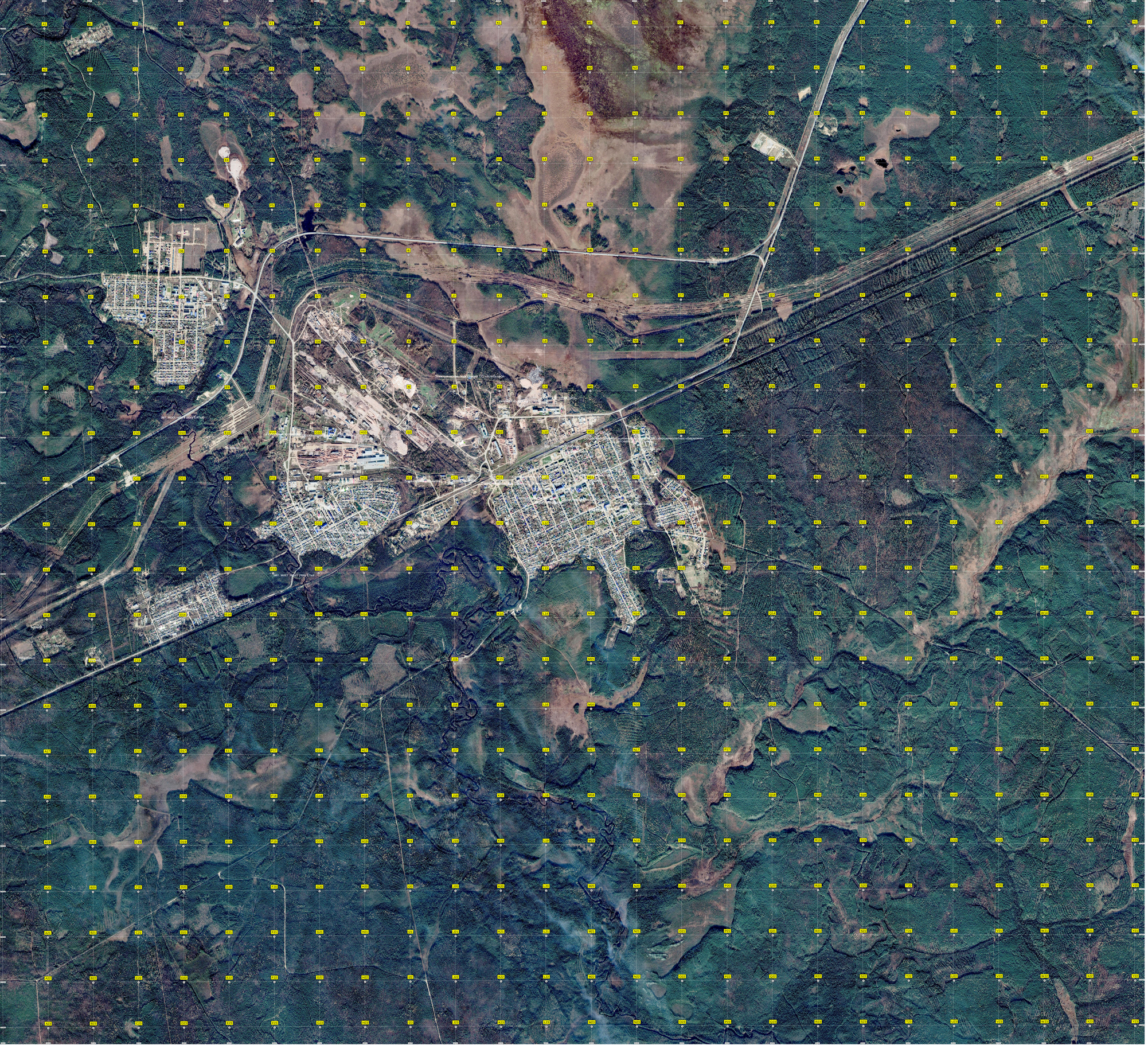
Мост через реку Елань