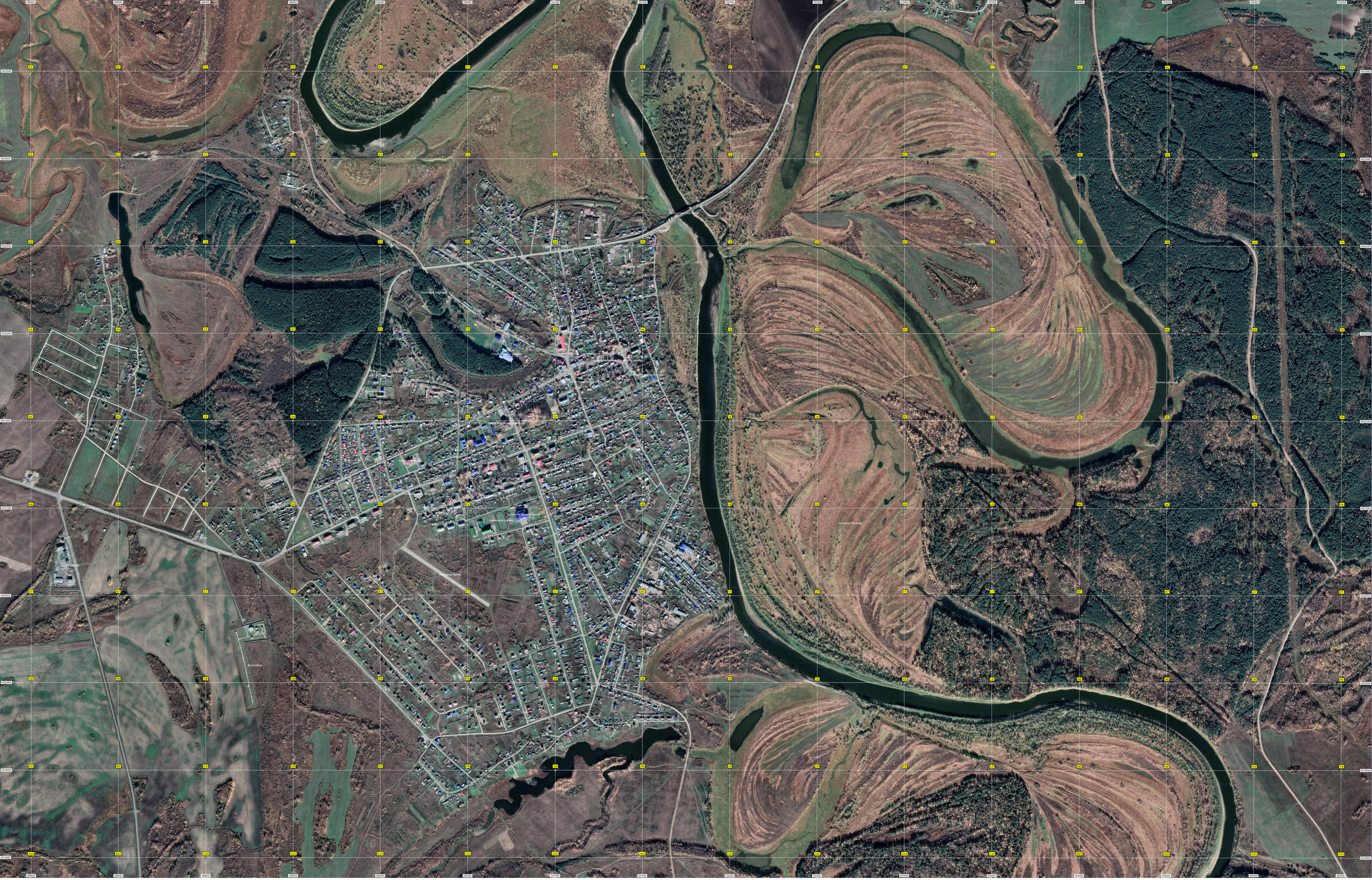
Лесной Ильмень
Водоотвод
Уровень Русаково