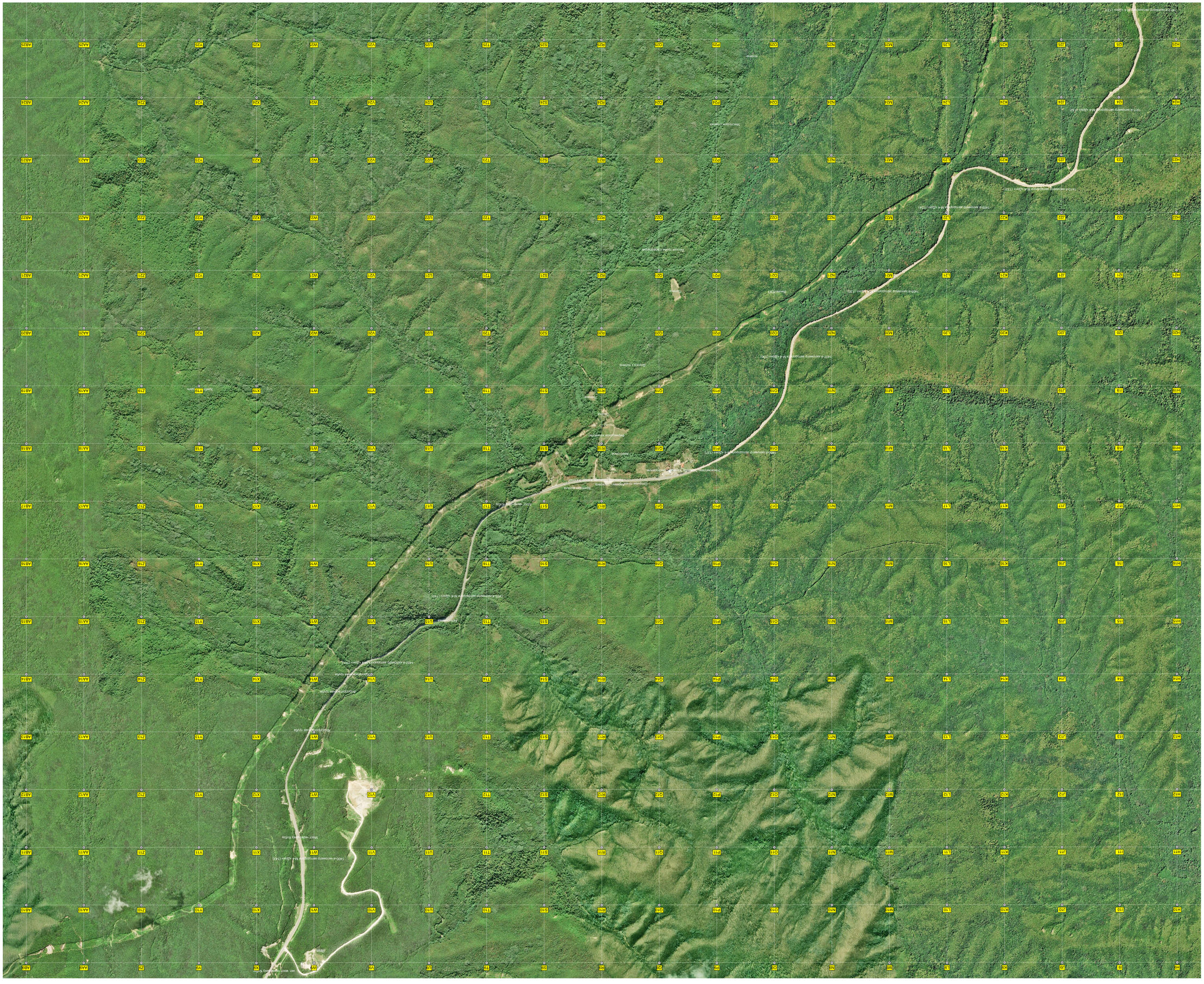
Ridge
Ridge
Ridge