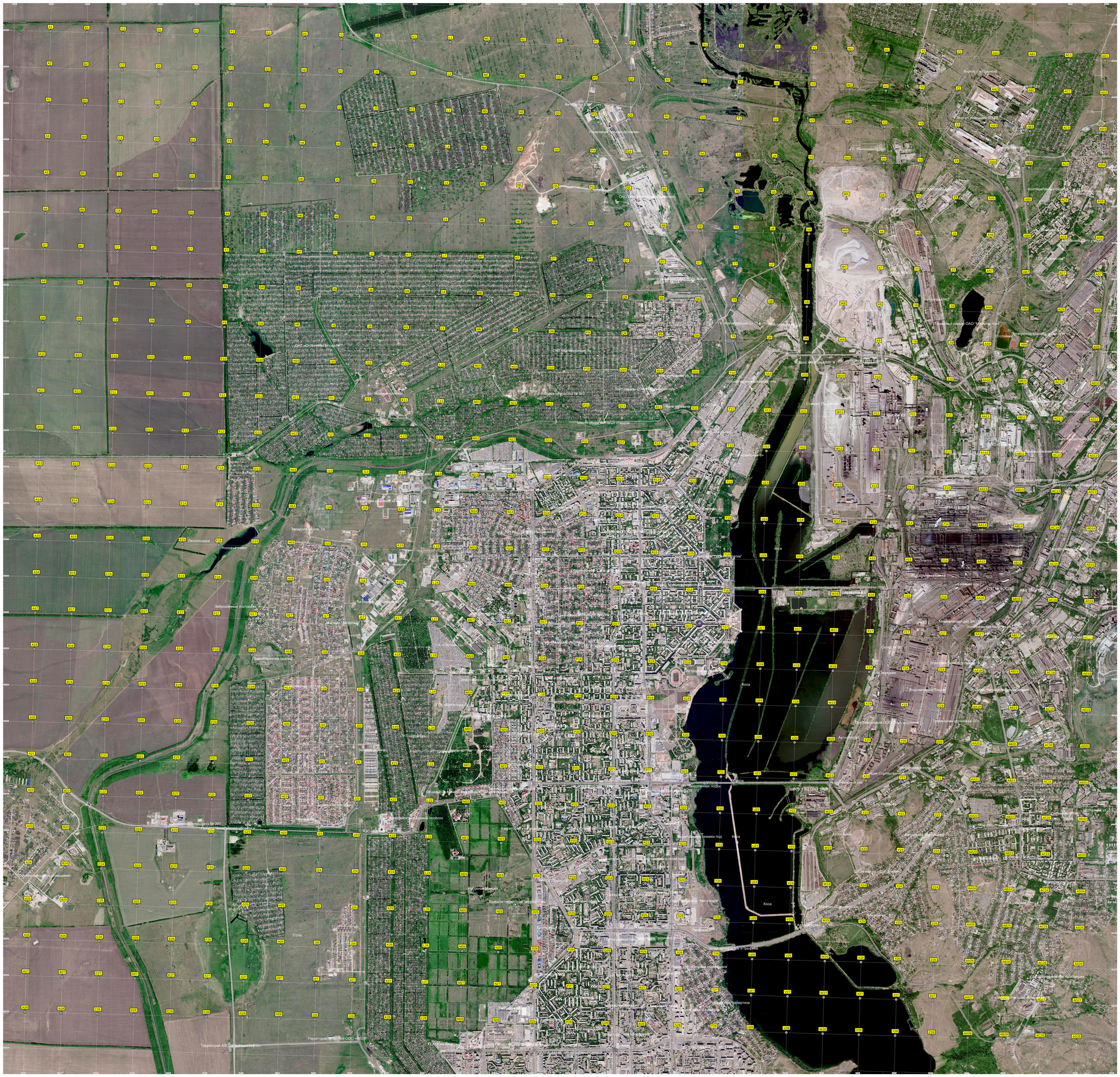
Коса
Соты