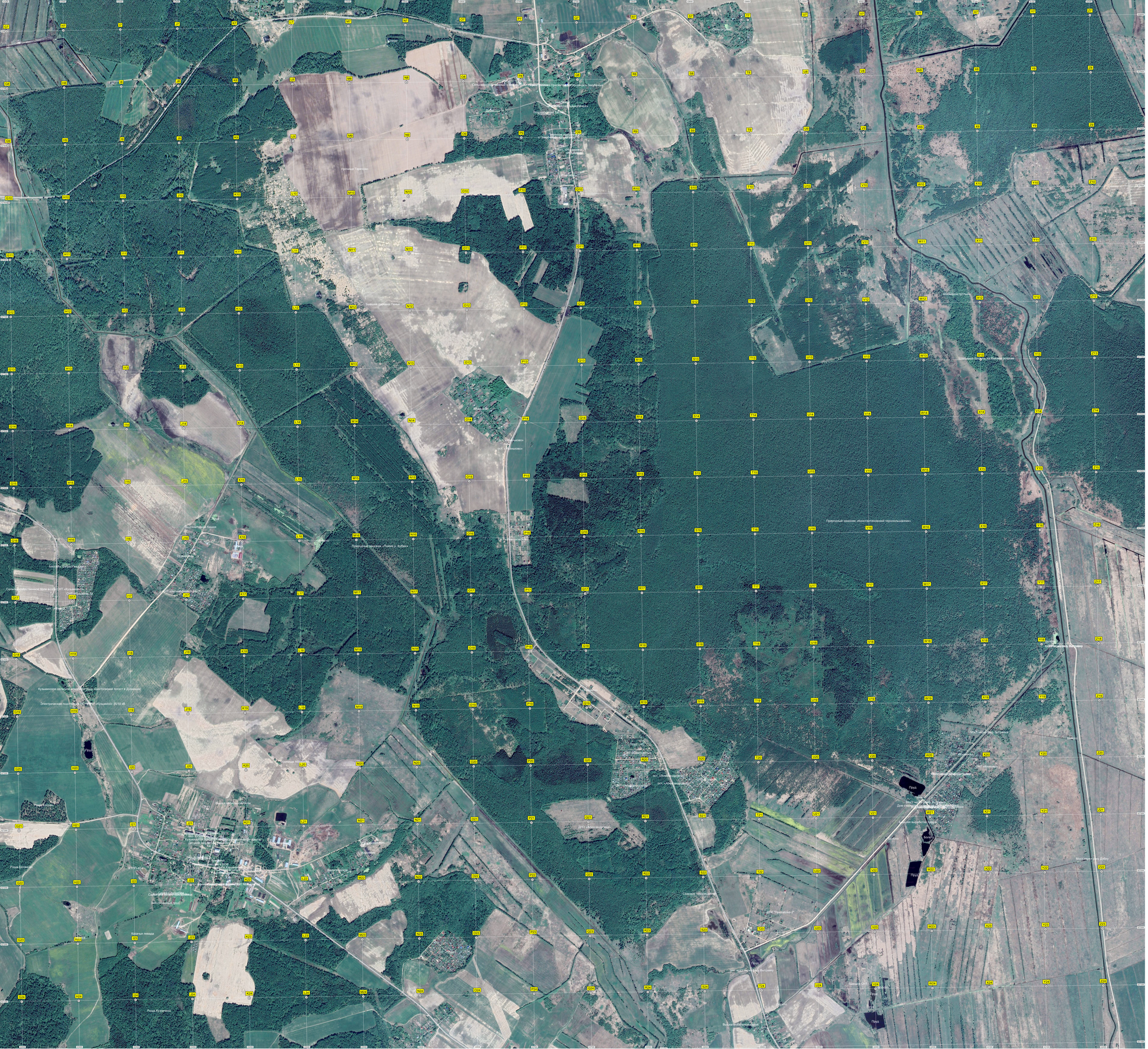
Пруд
Пруд
Пруд
Пруд