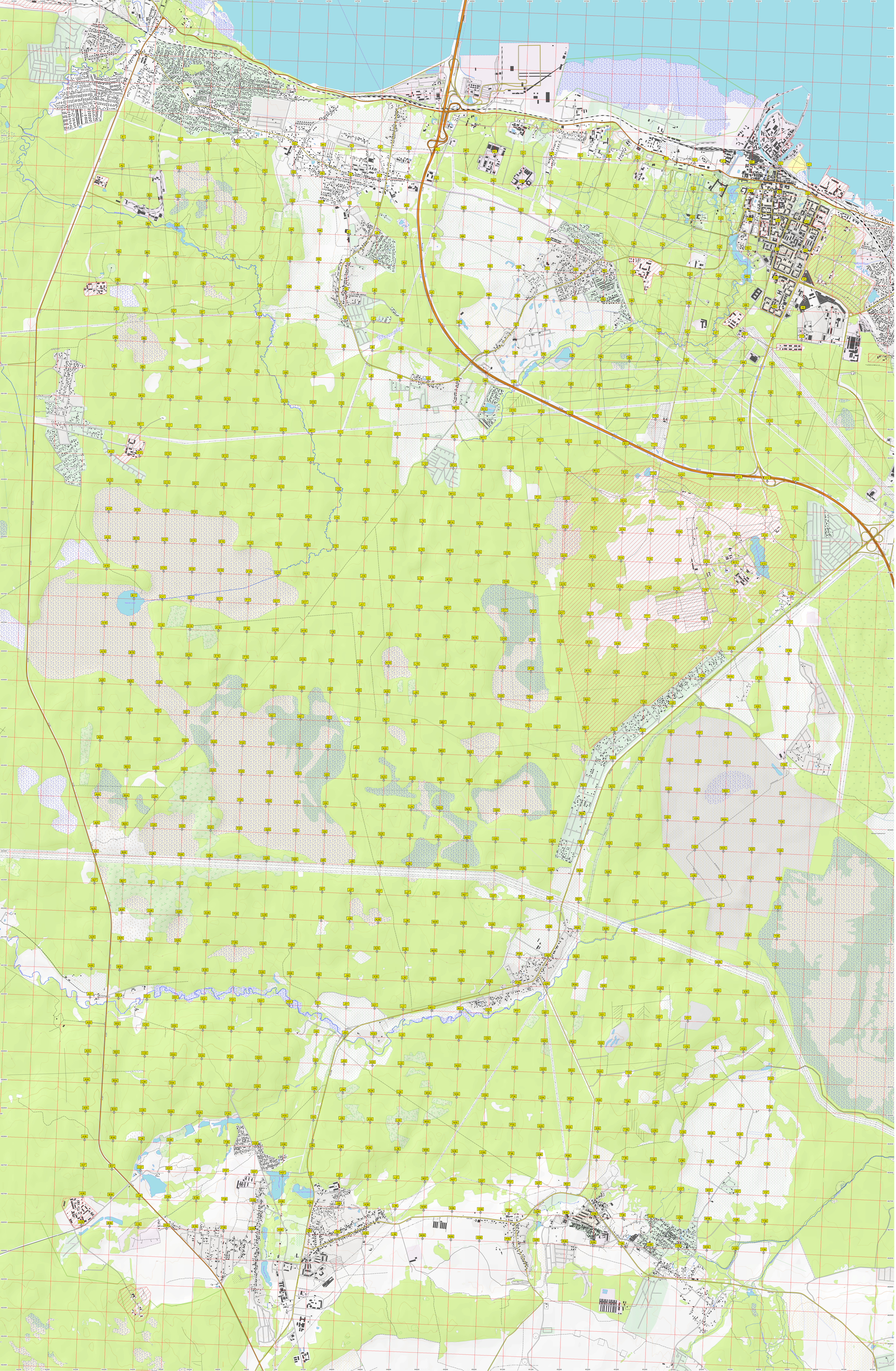
Л Е М М О Н О В О