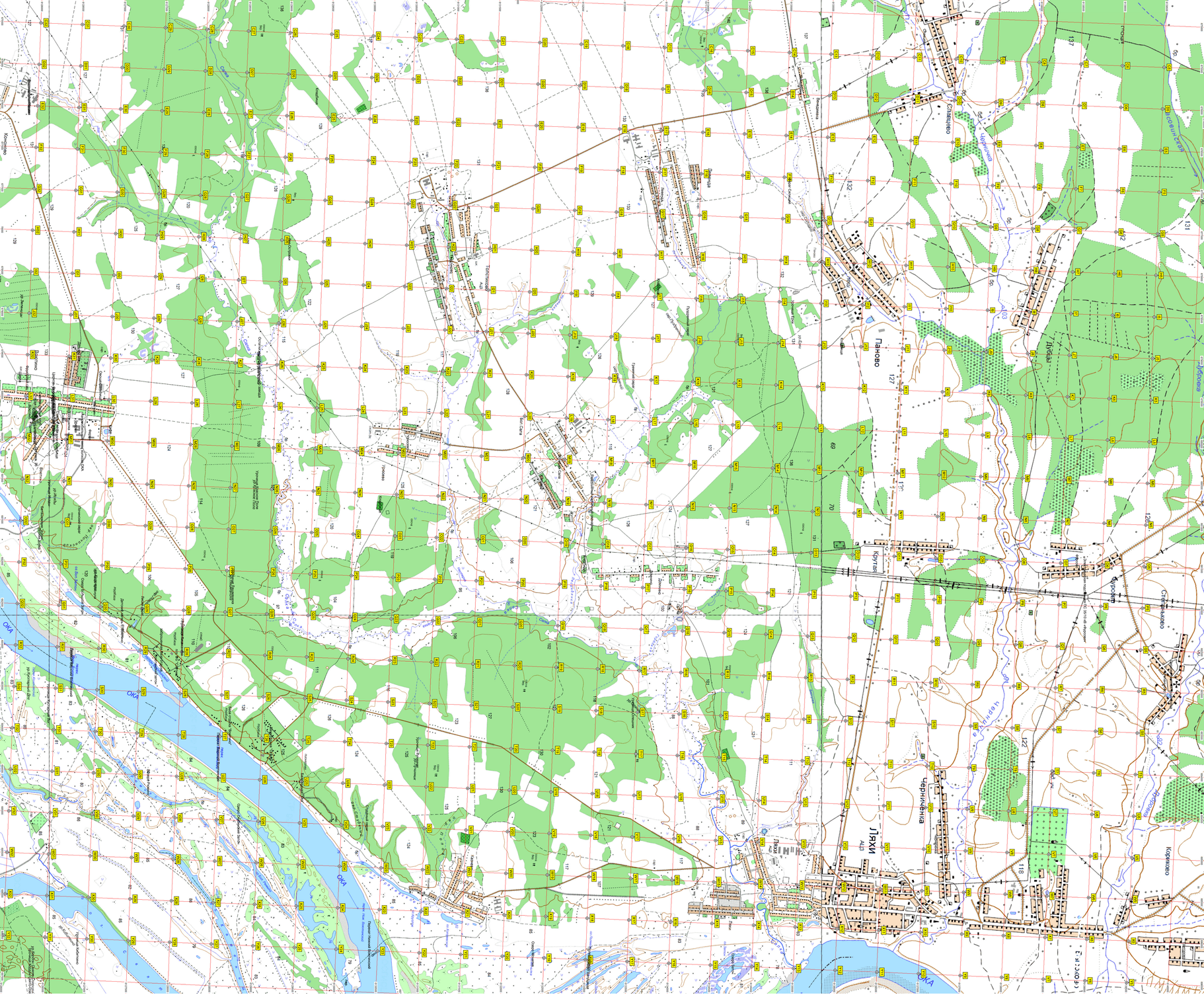
Ока
Ока
Ока