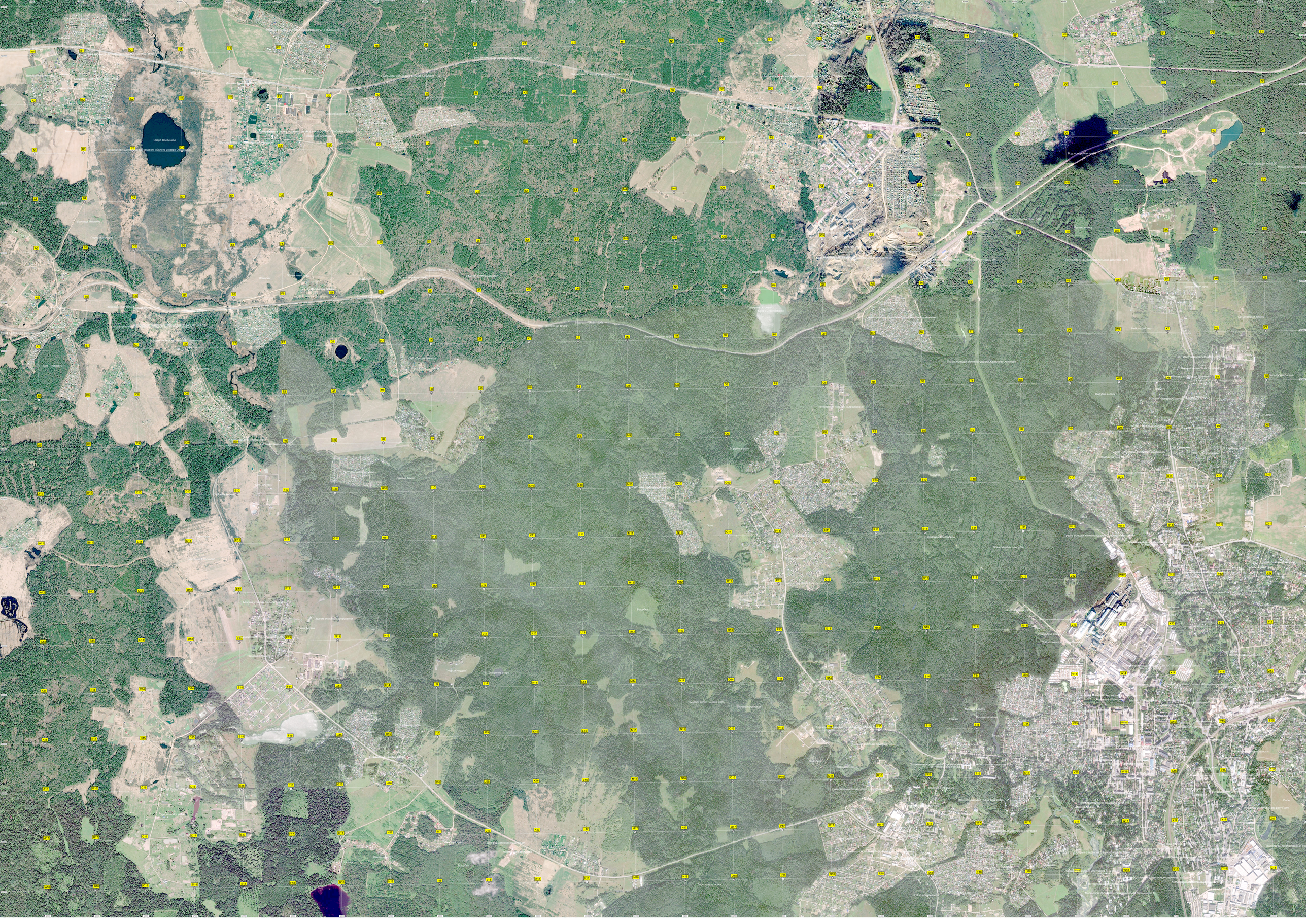
Озеро Озерное
Пруд